John Byrne’s
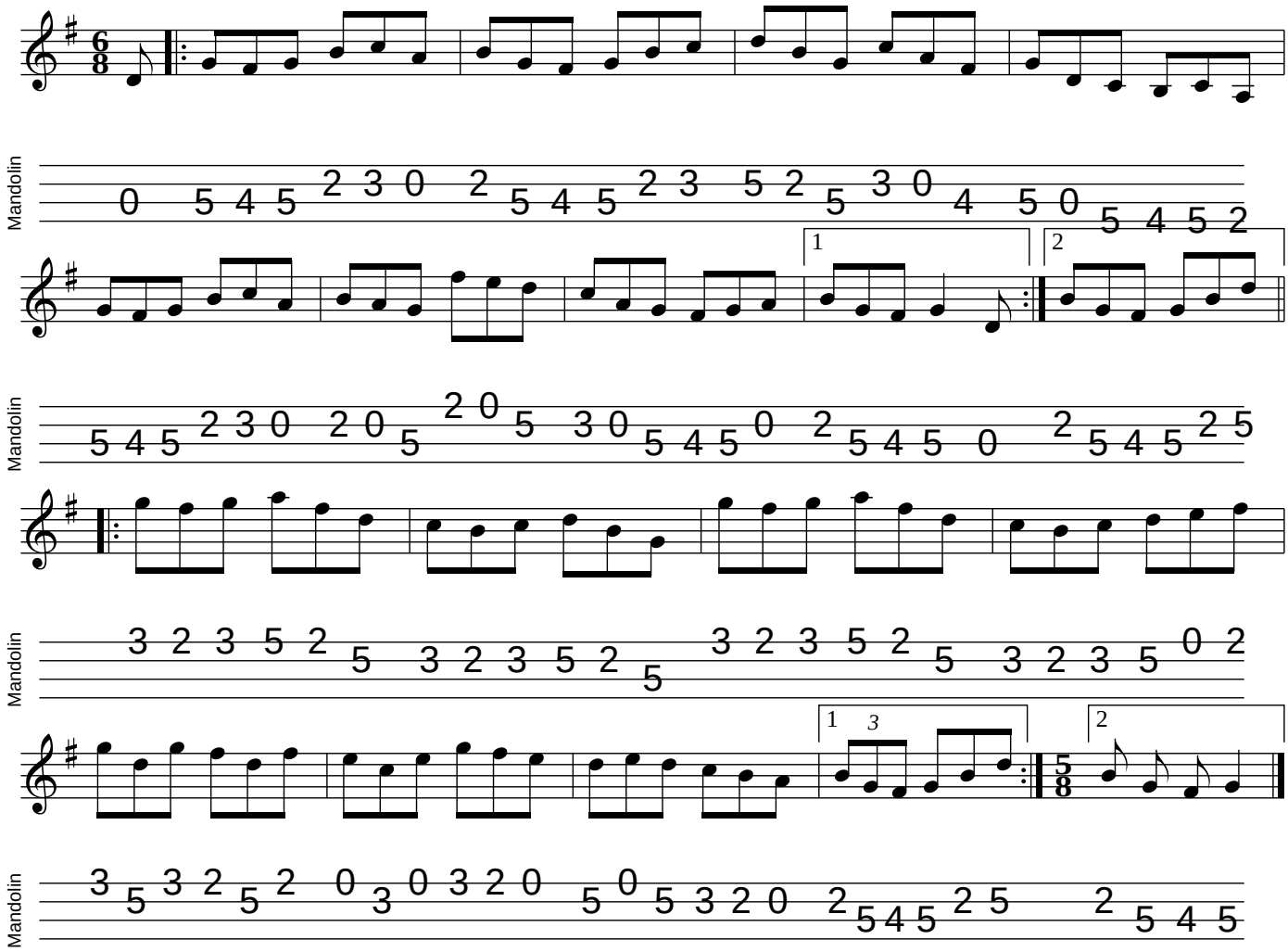
mandolintab.net